

FRONT ELEVATION

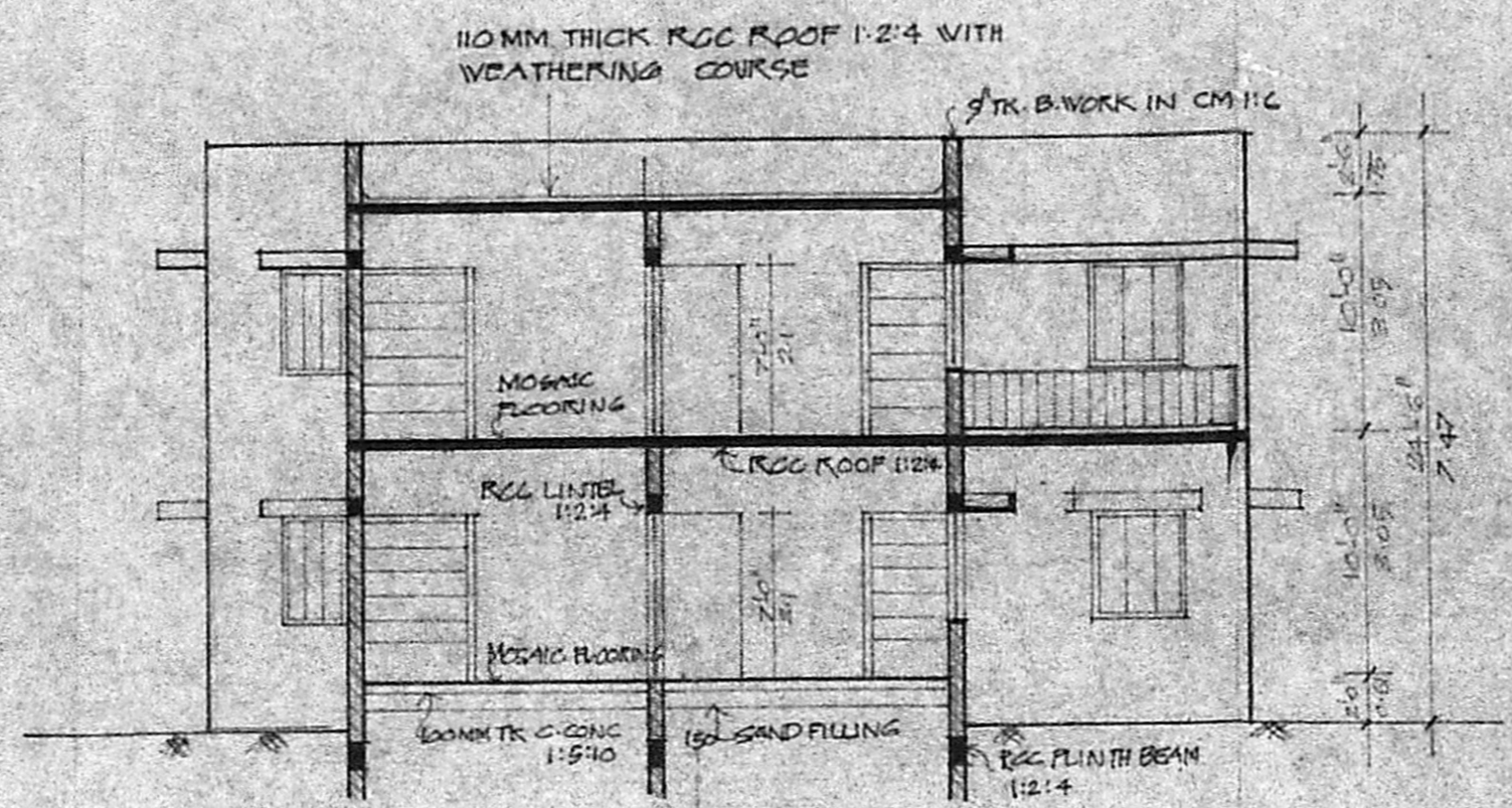

SECTION QQ

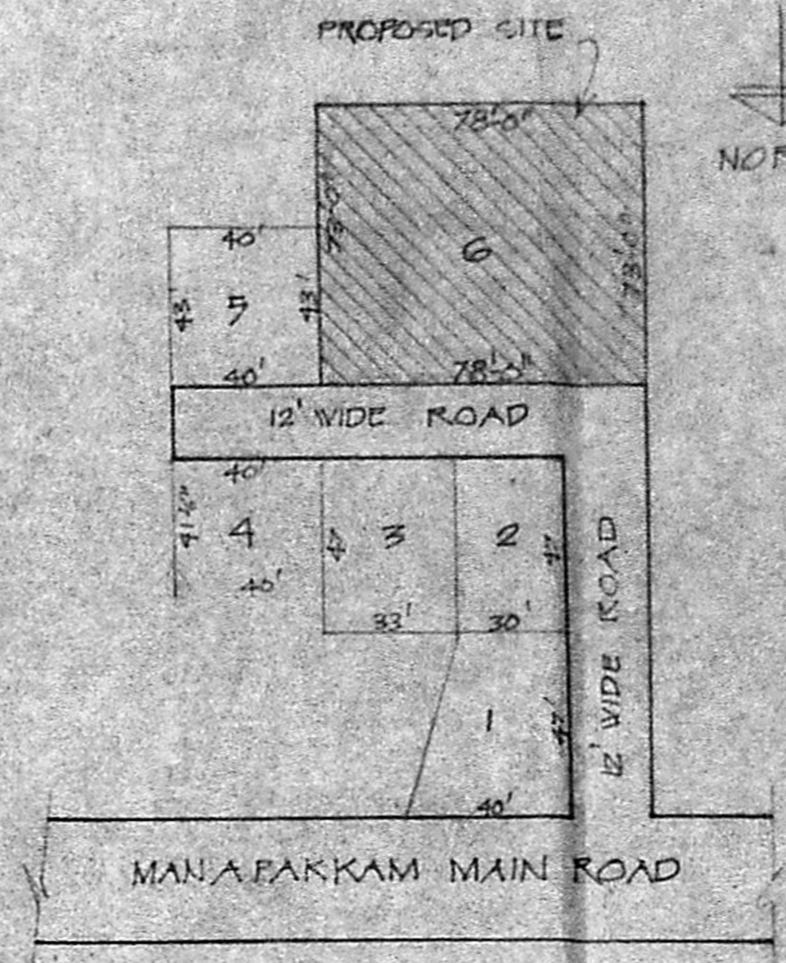

KEY PLAN
NOT TO SCALE

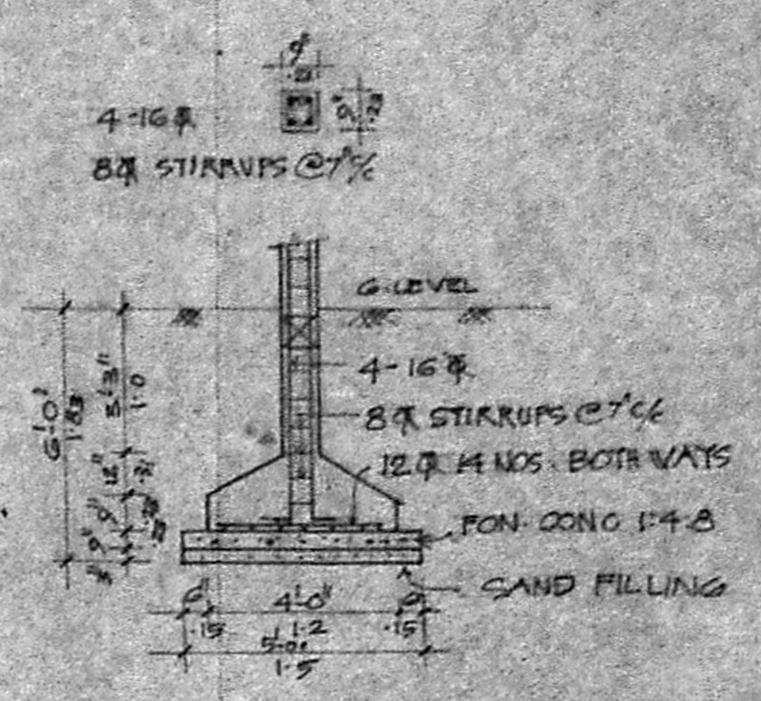

DETAIL OF COLUMN
SCALE 1:50

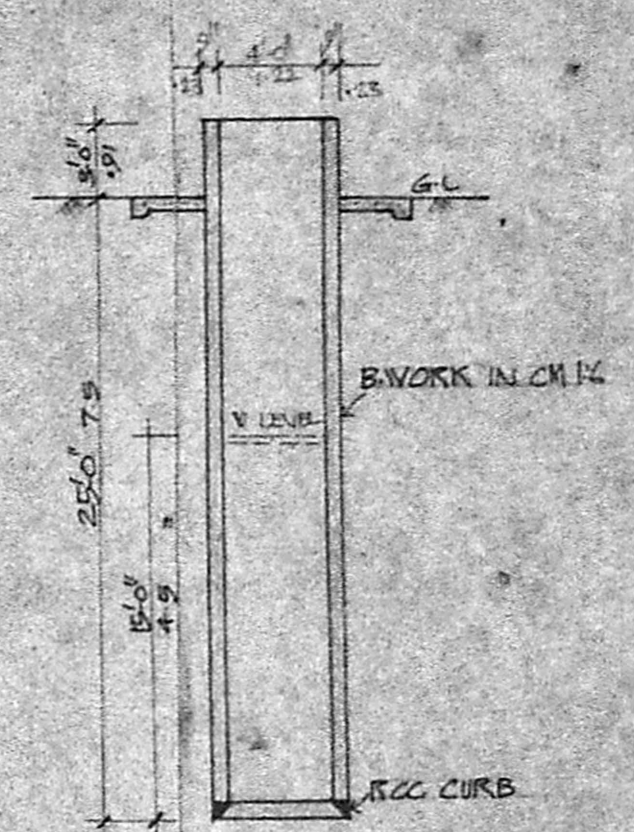

DETAIL OF WELL
SCALE 1:100

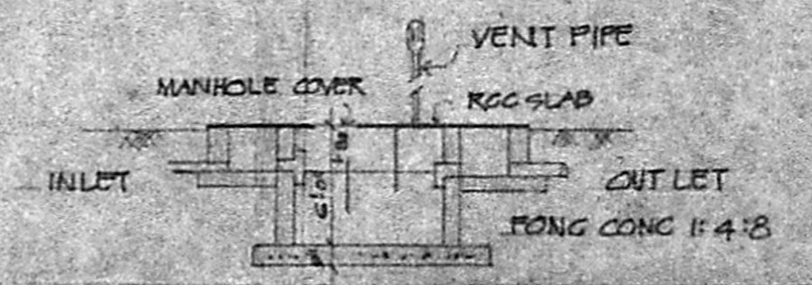

SECTION
DETAIL OF SEPTIC TANK
SCALE 1:100

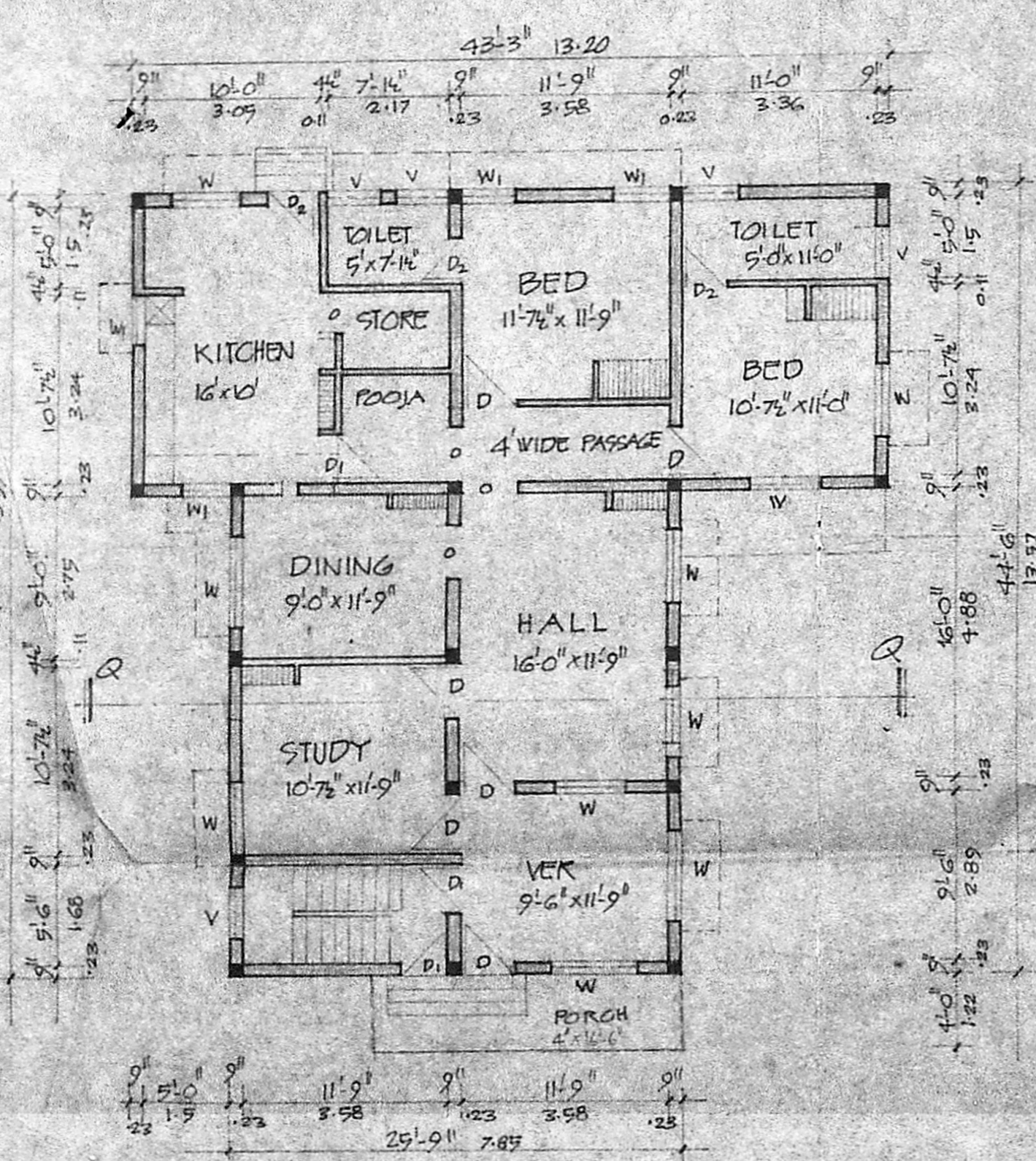

GROUND FLOOR PLAN

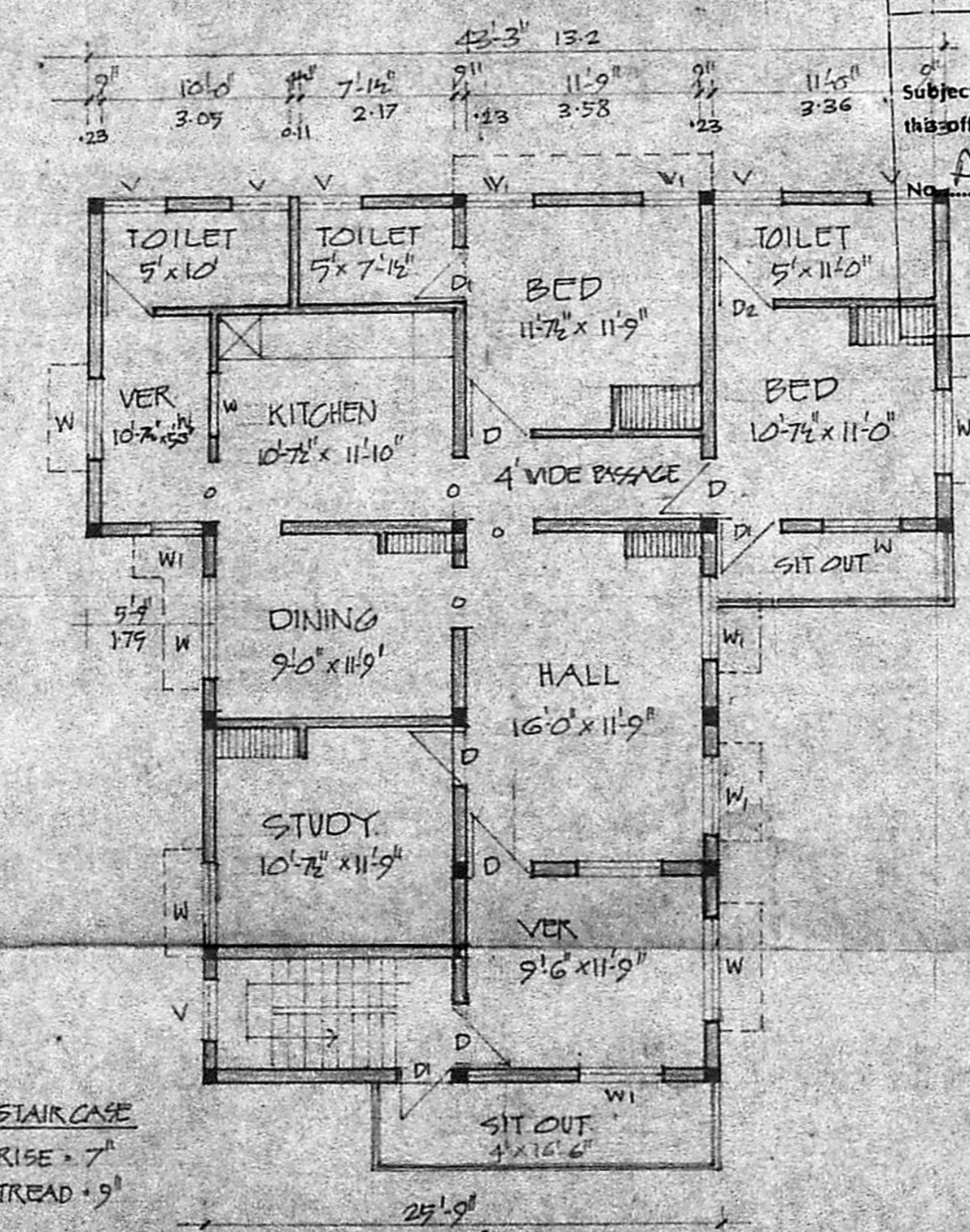

FIRST FLOOR PLAN

Planning Permit No. A/393/88
APPROVED
Subject to the conditions in this office letter
A/16189/26-4-89
FOR MEMBER SECRETARY
MADRAS METROPOLITAN DEVELOPMENT AUTHORITY

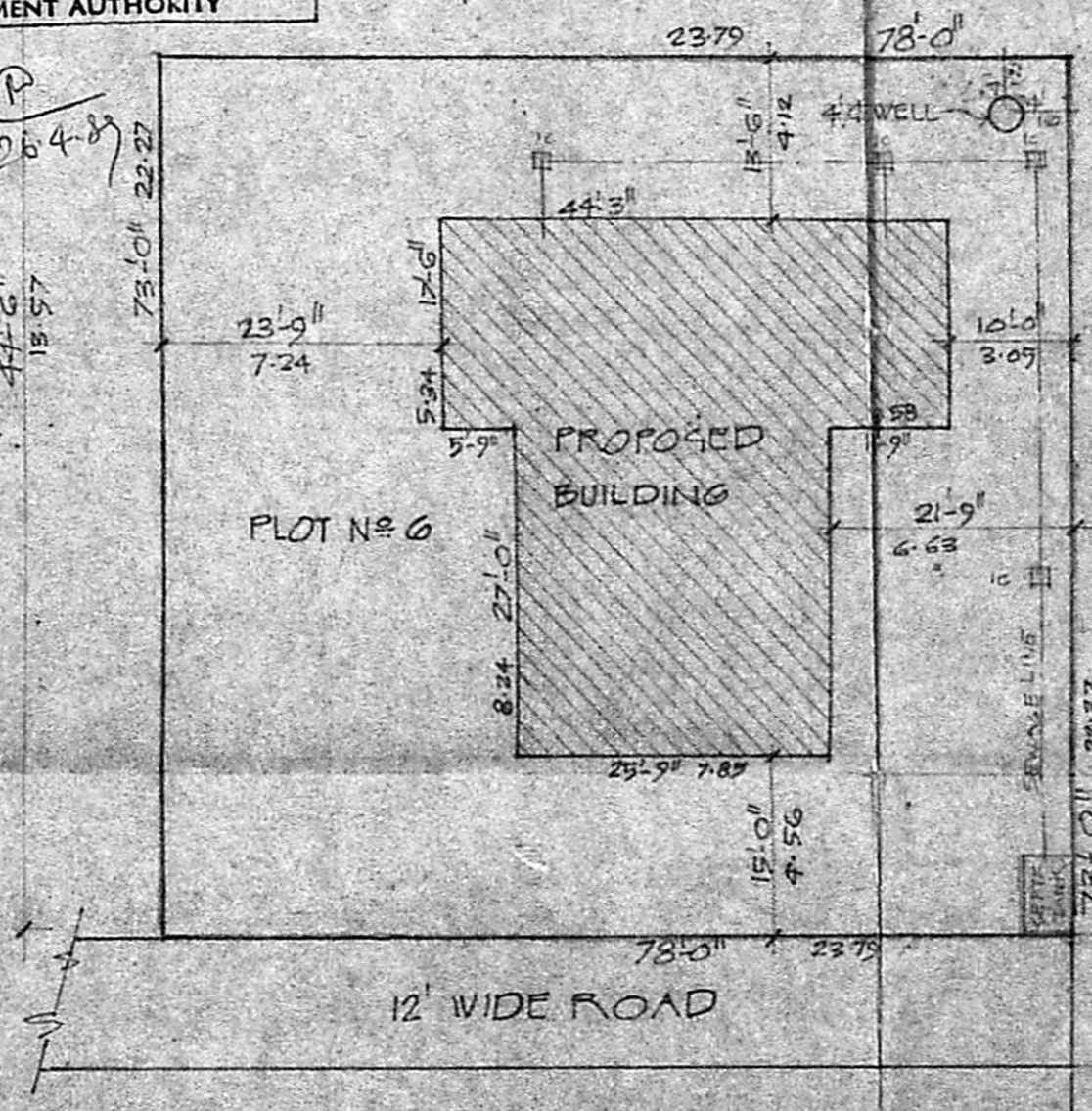

SITE PLAN
SCALE 1:200

SCHEDULE OF JOINERY		
TYPE	SIZE	DESCRIPTION
D	3'0" x 7'0"	0.91 x 2.1 T.V. PANELLED DOOR
D ₁	2'9" x 7'0"	x 2.1 -DO-
D ₂	2'6" x 7'0"	0.79 x 2.1 -DO-
V	4'0" x 4'6"	1.20 x 1.39 T.V. GLAZED WINDOW
V ₁	3'0" x 4'6"	0.91 x 1.39 -DO-
V	3'0" x 2'0"	0.91 x 0.61 T.V. GLAZED VENTILATOR
O	3'0" x 7'0"	0.91 x 2.1 OPENING

AREA STATEMENT		
	SQ FEET	SQ METRES
PLOT AREA	5694.00	523.89
GROUND FLOOR	1452.125	133.60
FIRST FLOOR	1452.125	133.60

REFERENCE	
	PROPOSED WORK
	PLOT OUT LINE
	EXIST. ROAD

SCALE 1:100 1:200 1:50

Subhashini
SIG. OF THE OWNER.

R. Murali
R. Mohan Rao, D.C.E.
LICENSED SURVEYOR
CORPORATION OF MADRAS
REG. NO. 14
AMBATTUR TOWN SHIP
ALANDUR MUNICIPALITY
CONSULTING ENGINEER & CONTRACTOR
CHITRALI ENGINEERS
T. NAGAR, MADRAS-600 017

THE PROPOSED BUILDING AT PLOT NO 6
RS NR. 408/1 (VILLAGE NATHAM)
MANAPAKKAM VILLAGE
GRI PERUMPUDUR TALUK
CHINGLEPUT DISTRICT.
FOR SMT. A.S. SUBHASHINI.